

Whittier Fire

CA-BOR-001770

P5K4VE



July 9, 2017

0700 – 1900

Day Shift

INCIDENT OBJECTIVES (ICS 202)

1. Incident Name: Whittier	2. Operational Period: Date From: 7/9/17 Time From: 0700	Date To: 7/9/17 Time To: 1900
-----------------------------------	--	----------------------------------

3. Objective(s):

Management Objectives

- Provide for emergency personnel and public safety at all times.
- Protect property, improvements, and infrastructure.
- Protect economic, natural, cultural, and heritage resources.
- Ensure a coordinated, timely, and accurate release of public information.
- Foster and maintain relationships with all cooperators and stakeholders.
- Maintain fiscal responsibility.

Control Objectives

- Keep the fire East of Hilton Canyon
- Keep the fire West of State Route 154
- Keep the fire South of State Route 154
- Keep the fire North of State Highway 101

4. Operational Period Command Emphasis:

- Improve previous control lines
- Maintain secured perimeter control
- Take advantage of opportunities to provide perimeter control
- Provide efficient structure defense operations

General Situational Awareness

- Safety is paramount. Extreme fire behavior has been exhibited during all burning periods.
- Expect diurnal wind changes, exacerbated by local sundowner events
- Expect difficulties with traffic and evacuation

5. Site Safety Plan Required? Yes No

Approved Site Safety Plan(s) Located at:

6. Incident Action Plan (the items checked below are included in this Incident Action Plan):

- | | | |
|----------------|-----------------------|----------------------|
| x ICS 202 | x ICS 220 | x Transportation Map |
| x ICS 203 | x Safety Message/215a | x Incident Map |
| x Fire Weather | x ICS 205 | x Unit Log |
| x ICS 204's | x ICS 206 | |

7. Prepared by: Name: Ann Marx Position/Title: PSC3 Signature: _____

ICS 202 **IAP Page** _____ **Date/Time:** 7/8/17 at _____

ORGANIZATION ASSIGNMENT LIST (ICS 203)

1. Incident Name: Whittier CA-BOR-1770; P5K4VE (1502)		2. Operational Period: Date From: 7/9/18 Time From: 0700		Date To: 7/9/17 Time To: 1900	
3. Incident Commander(s) and Command Staff:			7. Operations Section:		
IC/UCs	Curt Schwarm / Woody Enos		Chief	Dave Valencia	
	Scott Jalbert		Deputy		
			Staging Area	Headquarters	Doug MacReady
Deputy			Staging Area	Paradise	TBA
Safety Officer	Fred Tan		Branch		
Public Info. Officer	Nancy Arkin / Dave Zaniboni		Branch Director		
Liaison Officer	Pat McElroy / Lee Waldron		Deputy		
4. Agency/Organization Representatives:			Division	Alpha	TBA
Agency/Organization	Name		Division	Mike	Rob Hazard
SBC Sheriffs	Brian Olmstead		Division	Zulu	Pete Stephenson
SBC Sheriffs	Lt. Shawn LaGrady		Group	Winchester	TBA
			Division/Group		
			Branch		
			Branch Director		
			Deputy		
5. Planning Section:			Division/Group		
Chief	Ann Marx		Division/Group		
Deputy	Tim Ball		Division/Group		
Resources Unit	Travis Ederer		Division/Group		
Situation Unit			Division/Group		
Documentation Unit			Branch		
Demobilization Unit			Branch Director		
Technical Specialists			Deputy		
			Division/Group		
			Division/Group		
			Division/Group		
6. Logistics Section:			Division/Group		
Chief	Kent Boisen		Division/Group		
Deputy			Air Operations Branch		
			Air Ops Branch Dir.	Brian Sexton	
Director					
Supply Unit					
Facilities Unit			8. Finance/Administration Section:		
Ground Support Unit	Kyah LaPorta		Chief	Araceli Gil	
Service Branch			Deputy		
Director			Time Unit		
Communications Unit			Procurement Unit		
Medical Unit			Comp/Claims Unit		
Food Unit			Cost Unit		
9. Prepared by: Name: Travis Ederer			Position/Title: RESL _____ Signature: _____		
ICS 203		IAP Page _____	Date/Time: 07/08/17 2000 _____		

FNUS76 KLOX 090411
FWSLOX

Spot Forecast for Whittier...USFS

National Weather Service Los Angeles/Oxnard CA
911 PM PDT Sat Jul 8 2017

Forecast is based on request time of 2100 PDT on July 08.
If conditions become unrepresentative...contact the National Weather Service.

..EXCESSIVE HEAT WARNING IN EFFECT UNTIL 11 PM PDT THIS EVENING...

.DISCUSSION....DISCUSSION...Hot and dry conditions will continue overnight with locally gusty north to northwest winds this evening. Low level transport winds will be from the north to northeast and higher levels from the south. A little cooler with slightly higher humidities tonight and Sunday and Monday. Lower mixing heights expected Sunday and Monday as well.

.TONIGHT

Sky/weather.....Mostly clear. Smoky at times.
Min temperature.....Around 64.
Max humidity.....50-60 percent.
Eye level winds.....Northwest 4-8 mph with gusts to 12 mph shifting to the northeast after 10pm.
Wind (20 ft).....
Slope/valley.....Northwest 5-10 mph with gusts to 15 mph shifting to the northeast 6-12 mph after midnight.
Ridgetop.....North 15-25 mph with gusts to 35 mph becoming 5-10 after midnight.
Mixing height.....6000 ft AGL...decreasing to AOB 1000 ft AGL overnight.
Transport winds.....South around 20 mph early shifting to north 5-10 mph.

.SUNDAY...

Sky/weather.....Mostly sunny. Smoky at times
Max temperature.....Around 91.
Min humidity.....20-30 percent.
Eye level winds.....East winds up to 5 mph shifting to the west around 5 mph in the afternoon.
Wind (20 ft).....
Slope/valley.....East winds up to 5 mph shifting to the west 6-12 mph in the afternoon.
Ridgetop.....East winds up to 5 mph shifting to the northwest 5-10 mph in the afternoon.
Mixing height.....AOB 1000 ft early...increasing to 4000 ft AGL in the afternoon.
Transport winds.....East around 5 mph shifting to the northwest.

.SUNDAY NIGHT...

Sky/weather.....Partly cloudy. Areas of smoke in the evening.
Min temperature.....Around 63.
Max humidity.....70-80 percent.
Eye level winds.....West winds around 5 mph shifting to the southeast up to 5 mph after midnight.
Wind (20 ft).....
Slope/valley.....West winds around 5 mph shifting to the southeast up to 5 mph after midnight.
Ridgetop.....Northwest 5-10 shifting to the east 4-8 mph after midnight.
Mixing height.....4000 ft agl lowering to AOB 1000 ft overnight.
Transport winds.....West around 5 mph shifting to east.

.MONDAY...

Sky/weather.....Mostly sunny.

Max temperature.....Around 86.

Min humidity.....25-35 percent.

Eye level winds.....East winds around 5 mph shifting to the south
in the afternoon.

Wind (20 ft).....

Slope/valley.....East winds around 5 mph shifting to the south
in the afternoon.

Ridgetop.....East winds around 5 mph shifting to the south
in the afternoon.

Mixing height.....AOB 1000 ft early, increasing to 3200 ft AGL
in the afternoon.

ASSIGNMENT LIST (ICS 204)

1. Incident Name: Whittier CA-BOR-001770		2. Operational Period: Date From: 7/9/2017 Date To: 7/9/2017 Time From: 0700 Time To: 1900		3. Branch:
4. Operations Personnel: Operations Section Chief: Dave Valencia Branch Director: _____ Division/Group Supervisor: TBA _____			Division: Alpha Group: Staging Area:	
5. Resources Assigned:		# of Persons	Contact (e.g., phone, pager, radio frequency, etc.)	Reporting Location, Special Equipment and Supplies, Remarks, Notes, Information
Resource Identifier	Leader			
*ANF S/T 1602C				0700 @ 3200 San Marcos Pass Rd. Hwy 154
*LPF E-44				0700 @ 3200 San Marcos Pass Rd. Hwy 154
*LPF E-342				0700 @ 3200 San Marcos Pass Rd. Hwy 154
*LPF E-343				0700 @ 3200 San Marcos Pass Rd. Hwy 1540700
*LPF E-46				0700 @ 3200 San Marcos Pass Rd. Hwy 154
*LPF E-37				0700 @ 3200 San Marcos Pass Rd. Hwy 154
*LPF E-47				0700 @ 3200 San Marcos Pass Rd. Hwy 154
*LPF E-41				0700 @ 3200 San Marcos Pass Rd. Hwy 154
*LPF E-51				0700 @ 3200 San Marcos Pass Rd. Hwy 154
*LP E-352				0700 @ 3200 San Marcos Pass Rd. Hwy 154
6. Work Assignments:				
<ul style="list-style-type: none"> • Provide structure defense • Construct direct and indirect control lines where available • Scout opportunities for effective perimeter control 				
7. Special Instructions:				
<ul style="list-style-type: none"> • Maintain situational awareness • Manage hydration • Watch for traffic during evacuation • Asterisk denotes resources already on line. 				
8. Communications (radio and/or phone contact numbers needed for this assignment):				
<u>Name/Function</u>		<u>Primary Contact: indicate cell, pager, or radio (frequency/system/channel)</u>		
Command	LPF FN Tone 14/3	Rx: 170.4625	Tx: 164.9125	Tone 14 (North; 151.4) Tone 3 (South 131.8)
Tactical	LPF F4	Rx: 172.3500	Tx: 172.3500	CSQ
Air/Ground	USFS A/G	Rx: 167.4750	Tx: 167.4750	CSQ
9. Prepared by: Name: Travis Ederer _____ Position/Title: RESL _____ Signature: _____				
ICS 204	IAP Page _____	Date/Time: _____		

ASSIGNMENT LIST (ICS 204)

1. Incident Name: Whittier CA-BOR-001770		2. Operational Period: Date From: 7/9/2017 Date To: 7/9/2017 Time From: 0700 Time To: 1900		3. Branch:
4. Operations Personnel: Operations Section Chief: Dave Valencia Branch Director: _____ Division/Group Supervisor: TBA _____			Division: Alpha Group: Staging Area:	
5. Resources Assigned:		# of Persons	Contact (e.g., phone, pager, radio frequency, etc.)	Reporting Location, Special Equipment and Supplies, Remarks, Notes, Information
Resource Identifier	Leader			
*LPF C-8				0700 @ 3200 San Marcos Pass Rd. Hwy 154
DEL ROSA IHC	Gamboa			0700 @ 3200 San Marcos Pass Rd. Hwy 154
MILL CREEK IHC				0700 @ 3200 San Marcos Pass Rd. Hwy 154
LPF WT-4				0700 @ 3200 San Marcos Pass Rd. Hwy 154
6. Work Assignments:				
<ul style="list-style-type: none"> • Provide structure defense • Construct direct and indirect control lines where available • Scout opportunities for effective perimeter control 				
7. Special Instructions:				
<ul style="list-style-type: none"> • Maintain situational awareness • Manage hydration • Watch for traffic during evacuation • Asterisk denotes resources already on line. 				
8. Communications (radio and/or phone contact numbers needed for this assignment):				
Name/Function _____		Primary Contact: indicate cell, pager, or radio (frequency/system/channel) _____		
Command	LPF FN Tone 14/3	Rx: 170.4625	Tx: 164.9125	Tone 14 (North; 151.4) Tone 3 (South 131.8)
Tactical	LPF F4	Rx: 172.3500	Tx: 172.3500	CSQ
Air/Ground	USFS A/G	Rx: 167.4750	Tx: 167.4750	CSQ
9. Prepared by: Name: Travis Ederer _____ Position/Title: RESL _____ Signature: _____				
ICS 204	IAP Page _____	Date/Time: _____		

ASSIGNMENT LIST (ICS 204)

1. Incident Name: Whittier CA-BOR-001770		2. Operational Period: Date From: 7/9/2017 Date To: 7/9/2017 Time From: 0700 Time To: 1900		3. Branch: Division: Mike Group: Staging Area:
4. Operations Personnel: Operations Section Chief: Dave Valencia Branch Director: _____ Division/Group Supervisor: TBA _____				
5. Resources Assigned:			Reporting Location, Special Equipment and Supplies, Remarks, Notes, Information	
Resource Identifier	Leader	# of Persons		Contact (e.g., phone, pager, radio frequency, etc.)
SCU S/T 9160C	Brandon Leitzke	16		0700 @ SBC Headquarters
OES S/T 1861A		22		0700 @ SBC Headquarters
LAC S/T 1130A		22		0700 @ SBC Headquarters
MVU S/T 3341L		8		0700 @ SBC Headquarters
BDF Dozer 3		2		0700 @ SBC Headquarters
*SBC Dozer 1	Linane	2		0700 @ SBC Headquarters
*SBC Dozer 4		2		0700 @ SBC Headquarters
6. Work Assignments:				
<ul style="list-style-type: none"> • Provide structure defense • Construct direct and indirect control lines where available • Scout opportunities for effective perimeter control 				
7. Special Instructions:				
<ul style="list-style-type: none"> • Maintain situational awareness • Manage hydration • Watch for traffic during evacuation • Asterisk denotes resources already on line 				
8. Communications (radio and/or phone contact numbers needed for this assignment):				
Name/Function _____ Primary Contact: indicate cell, pager, or radio (frequency/system/channel) _____				
Command LPF FN Tone 14/3 Rx: 170.4625 Tx: 164.9125 Tone 14 (North; 151.4) Tone 3 (South 131.8)				
Tactical VFIRE 22 Rx: 154.2650 CSQ Tx: 154.2650 Tone 156.7				
Air/Ground USFS A/G Rx: 167.4750 CSQ Tx: 167.4750 CSQ				
9. Prepared by: Name: Ann Marx Position /Title: PSC3 _____ Signature: _____				
ICS 204	IAP Page _____	Date/Time: 7/9/17 2400 _____		

ASSIGNMENT LIST (ICS 204)

1. Incident Name: Whittier CA-BOR-001770		2. Operational Period: Date From: 7/9/2017 Date To: 7/9/2017 Time From: 0700 Time To: 1900		3. Branch: Division: Zulu Group: Staging Area:	
4. Operations Personnel: Operations Section Chief: Dave Valencia Branch Director: _____ Division/Group Supervisor: TBA _____					
5. Resources Assigned:			# of Persons	Contact (e.g., phone, pager, radio frequency, etc.)	Reporting Location, Special Equipment and Supplies, Remarks, Notes, Information
Resource Identifier	Leader				
*BDF S/T 6603C	Crow				0700 @ Lake Cachuma Entrance
*SBC E-315					0700 @ Lake Cachuma Entrance
*SBC E-319					0700 @ Lake Cachuma Entrance
*SBC E-332					0700 @ Lake Cachuma Entrance
*SBC WT 32					0700 @ Lake Cachuma Entrance
*XSB TF 1502A					0700 @ Lake Cachuma Entrance
XLB 1279C					0700 @ Lake Cachuma Entrance
*BIG BEAR IHC	Esposito				0700 @ Lake Cachuma Entrance
*VALYERMO IHC	Locke				0700 @ Lake Cachuma Entrance
6. Work Assignments:					
<ul style="list-style-type: none"> • Provide structure defense • Construct direct and indirect control lines where available • Scout opportunities for effective perimeter control 					
7. Special Instructions:					
<ul style="list-style-type: none"> • Maintain situational awareness • Manage hydration • Watch for traffic during evacuation • Asterisk denotes resources already on line. 					
8. Communications (radio and/or phone contact numbers needed for this assignment):					
<u>Name/Function</u>		<u>Primary Contact: radio (frequency/system/channel)</u>			
Command	LPF FN Tone 14/3	Rx: 170.4625	Tx: 164.9125	Tone 14 (North; 151.4) Tone 3 (South 131.8)	
Tactical	LPF F3	Rx: 170.4750	CSQ	Tx: 170.4750	CSQ
Air/Ground	USFS A/G	Rx: 167.4750	CSQ	Tx: 167.4750	CSQ
9. Prepared by: Name: Ann Marx Position /Title: PSC3 _____ Signature: _____					
ICS 204	IAP Page _____	Date/Time: 7/9/17 2400 _____			

ASSIGNMENT LIST (ICS 204)

1. Incident Name: Whittier CA-BOR-001770		2. Operational Period: Date From: 7/9/2017 Date To: 7/9/2017 Time From: 0700 Time To: 1900		3. Branch: Division: Zulu Group: Staging Area:	
4. Operations Personnel: Operations Section Chief: Dave Valencia Branch Director: _____ Division/Group Supervisor: TBA _____					
5. Resources Assigned:		# of Persons	Contact (e.g., phone, pager, radio frequency, etc.)	Reporting Location, Special Equipment and Supplies, Remarks, Notes, Information	
Resource Identifier	Leader				
*TUU S/T 9414G				0700 @ Lake Cachuma Entrance	
*LPF C-7				0700 @ Lake Cachuma Entrance	
SIERRA IHC				0700 @ Lake Cachuma Entrance	
ANF ROAD RUNNERS T2				0700 @ Lake Cachuma Entrance	
6. Work Assignments:					
<ul style="list-style-type: none"> • Provide structure defense • Construct direct and indirect control lines where available • Scout opportunities for effective perimeter control 					
7. Special Instructions:					
<ul style="list-style-type: none"> • Maintain situational awareness • Manage hydration • Watch for traffic during evacuation • Asterisk denotes resources already on line. 					
8. Communications (radio and/or phone contact numbers needed for this assignment):					
Name/Function _____		Primary Contact: radio (frequency/system/channel) _____			
Command	LPF FN Tone 14/3	Rx: 170.4625	Tx: 164.9125	Tone 14 (North; 151.4) Tone 3 (South 131.8)	
Tactical	LPF F3	Rx: 170.4750 CSQ	Tx: 170.4750 CSQ		
Air/Ground	USFS A/G	Rx: 167.4750 CSQ	Tx: 167.4750 CSQ		
9. Prepared by: Name: Ann Marx Position /Title: PSC3 _____ Signature: _____					
ICS 204	IAP Page _____	Date/Time: 7/9/17 2400 _____			

ASSIGNMENT LIST (ICS 204)

1. Incident Name: Whittier CA-BOR-001770		2. Operational Period: Date From: 7/9/2017 Date To: 7/9/2017 Time From: 0700 Time To: 1900		3. Branch: Division: Group: Winchester Staging Area:	
4. Operations Personnel: Operations Section Chief: Dave Valencia Branch Director: _____ Division/Group Supervisor: TBA _____					
5. Resources Assigned:		# of Persons	Contact (e.g., phone, pager, radio frequency, etc.)	Reporting Location, Special Equipment and Supplies, Remarks, Notes, Information	
Resource Identifier	Leader				
*FKU S/T 9437L		5		Winchester Gun Club	
*ANF Dozer 1		2		Winchester Gun Club	
6. Work Assignments: <ul style="list-style-type: none"> Provide structure defense Construct direct and indirect control lines where available Scout opportunities for effective perimeter control 					
7. Special Instructions: <ul style="list-style-type: none"> Maintain situational awareness Manage hydration Watch for traffic during evacuation Asterisk denotes resources already on line 					
8. Communications (radio and/or phone contact numbers needed for this assignment): <u>Name/Function</u> <u>Primary Contact: radio (frequency/system/channel)</u> <u>Command</u> LPF FN Tone 14/3 Rx: 170.4625 Tx: 164.9125 Tone 14 (North; 151.4) Tone 3 (South 131.8) <u>Tactical</u> NIFC Tac 2 Rx: 168.2000 CSQ Tx: 168.200 CSQ <u>Air/Ground</u> USFS A/G Rx: 167.4750 CSQ Tx: 167.4750 CSQ					
9. Prepared by: Name: Ann Marx Position /Title: PSC3 _____ Signature: _____					
ICS 204	IAP Page _____	Date/Time: 7/9/17 2400 _____			

AIR OPERATIONS SUMMARY
ICS 220

Prepared By: **Brian Sexton**
ASGS

Prepared Date: **7/8/2017**

Prepared Time: **2200**

1. INCIDENT NAME: Whittier Fire	2. OPS PERIOD DATE: 7/9/2017	START TIME: 0700	END TIME: 2100	SUNRISE: 0524	SUNSET: 2044
--	-------------------------------------	-----------------------------	---------------------------	--------------------------	-------------------------

<p>3. REMARKS (Safety Notes, Hazards, Air Operations Special Equipment, etc.): Track all dipsite locations/number of dips/gallons taken. Track all drop locations/number of drops/gallons dropped. All GPS data to be collected in DEGREES, DECIMAL MINUTES format. AVOID Aerial Application of Retardant/Foam/Agent within 300' of Waterways, Bodies of Water, etc. If Retardant/Foam/Agent is dropped within these areas immediately notify the AOBD and provide the following information: Lat/Long, estimated number of gallons and a map detailing the area. Fly with Transponder 1255. Watch for towers on top of West Camino Cielo and Santa Ynez Peak. Remote Control Airfield 4 miles East of Santa Ynez Airport. See and Avoid Glider Traffic from Santa Ynez Airport Unicom for Santa Ynez Airport is 122.8</p> <p>All rotor wing aircraft will be on the ground at 2030.</p>	<p>4. Helibase Information: Name: Santa Ynez Airport Latitude: 34°36.41 Longitude: 120°04.53</p>	<p>5. TFR's: Request #: A-51 Polygon: 34° 39'20" N of lake 119° 52'59" 34° 30'57" VOR 119° 46'19" 34° 27'40" 120° 1'36" 34° 36'26" 120° 4'30" IZA</p> <p>Altitude: 8000' MSL</p> <p>NOTAMS: 7/7106 Frequency: 120.975 (A-31) http://tfr.faa.gov/tfr2/list.html</p>
---	---	--

6. PERSONNEL	NAME	PHONE #	7. FREQUENCIES					AM/FM	8. MEDIVAC SHIP INFORMATION	
				TX	TONE	RX	TONE		Day:	Night:
ASGS	Brian Sexton	805-350-3717	Air/Ground	169.150		169.159		FM	Name:	
HEB1	Rueben Perez	626-660-8642	A#30							
			Air Tactics	167.950		167.950		FM		
			A#32							
Santa Ynez Helibase		805-693-0458								
			A/A Rotor Wing	118.475		118.475		AM		
			A#22							
ATGS	TBD									
ATGS	TBD		Air Guard	168.6250	110.9 (1)	168.6250		FM		

HELICOPTERS

FAA N#	T	MAKE/ MODEL	BASE	START	AVAIL	REMARKS	FAA N#	T	MAKE/MODEL	BASE	START	AVAIL	REMARKS
917	1	S-61	Santa Ynez	0730	0800	On loan from Alamo Fire							
8AC	1		Santa Ynez	0730	0800	On loan from Alamo Fire							
15HX (H-531)	2	Bell 205	Santa Ynez	0730	0800	Night Capable							
1GH	2	Bell 205	Santa Ynez	0730	0800	CWN							

FIXED WING

Missions:	Aircraft	AVAIL	Departure Point	Destination	
Air Attack		0800	TBD	Fire	Provide Tactical Aerial Support
Bucket Support	Varies	0800	Santa Ynez HB	Fire	Bucket support requested by Ops, Branch, Division or Air Attack
Cargo	T-2	0800	Santa Ynez HB	Fire	Type 2 Helicopter as requested
PAX	T-2	0800	Santa Ynez HB	Fire	Type 2 Helicopter as requested
MEDIVAC	TBD	0800	Santa Ynez HB	As Directed	Request through ICP Communications & MEDL on Command Repeater. Give location: lat/long if known. Check Medical plan/IAP.
Recon/Mapping	TBD	0800	Santa Ynez HB	Fire	
Retardant & Lead Plane	Varies	Varies	Various Tanker Bases	Fire	Request through Air Attack via Initial Air/Ground. Give location and ground contact.

WHITTIER INCIDENT SAFETY MESSAGE

INCIDENT WHITTIER INCIDENT

DATE: 7/9/17 Day Shift 0700 - 1900

Situational Awareness at All Times!

Fire behavior: Maintain LCES and situational awareness. Monitor weather observations. Have a contingency plan with established decision points and safety zones.

Complacency: ALL PPE must be worn when working on the fire line. Wear appropriate PPE for the task being performed. Mop up requires your situational awareness even without active fire. Unburned fuels can reignite suddenly and turn against you.

Fatigue: Manage yourself and those around you for excessive fatigue; many have driven long distances or been redeployed from other incidents. Use the buddy system and take breaks as needed. As fatigue increase, injuries tend to increase also.

Eat and drink fluids on a regular basis to maintain an appropriate energy level for any expected work assignment. Remember, you are the only one that knows your limitations.

Driving: Slow Down, Wear your Seatbelt at all times and Increase your Following Distance. Evacuations may cause congestion to the roads.

Environmental hazards: Rattle snakes, tics and poison oak is in the area. Check for tics after working on the line. Clean after poison oak exposure. Keep a look out for rattle snakes.

Incident Safety Officer: Fred Tan

Incident Commander: _____

WHITTIER INCIDENT RISK ANALYSIS (ICS 215a)

DIV	HAZARDOUS ACTIONS/CONDITIONS	MITIGATIONS / WARNINGS / REMEDIES	
ALL	FIRE BEHAVIOR	<ul style="list-style-type: none"> • Maintain LCES and situational awareness. • Monitor weather observations. • Have a contingency plan with established decision points and safety zones. • Take weather observations and relay approaching fronts and winds • Watch out for frequent spot fires • Expect rapid rates of spread, plan accordingly with decision points and contingency plans 	
ALL	DRIVING HAZARDS	<ul style="list-style-type: none"> • Slow Down! • Drive defensively! Expect the unexpected around every curve. • Drive with headlights and seatbelts on. • Narrow roads with limited passing room. • Coordinate your movements on one-lane roads. • Keep roadways open by parking off roads if possible. • Use warning devices when operating near traffic. • Repopulation of public when this occurs 	
ALL	STEEP TERRAIN / ROLLING DEBRIS	<ul style="list-style-type: none"> • Watch your footing while hiking in steep terrain. • Be careful of loose rolling debris. • Watch out for roll out and potential to block escape routes • Maintain Situational Awareness. 	
Structure Group	STRUCTURE DEFENSE	<ul style="list-style-type: none"> • Maintain LCES • Establish decision points early and follow them • Maintain ingress and egress have alternate escape routes if main road are closed • Situational awareness for home owners not evacuating • Follow WUI guidelines for structure defense 	
ALL	FATIGUE/COMPLACENCY	<ul style="list-style-type: none"> • Be alert for signs of fatigue and take breaks as necessary. • Monitor incoming resources for level of fatigue. Drink water before, during and after shifts, up to 1.5 gal. each shift. • Be alert for signs of heat stress in yourself and others; use the buddy system. • Eat small meals often and when possible. 	
ALL	POWER LINES	<ul style="list-style-type: none"> • Follow <i>Power Line Safety</i> guidelines (IRPG pg.24.) • Communicate power line hazards to supervisor and hazard flag accordingly. • Flag area around downed power lines and deny access. • Treat all downed power lines as energized. 	
Incident Name: WHITTIER FIRE ICS 215a		DATE PREPARED: 07/08/2017 2100 hours Prepared by: Anthony Stornetta	OPERATIONAL PERIOD 07/09/17 0700 TO 07/09/17 1900

WHITTIER INCIDENT RISK ANALYSIS (ICS 215a)

ALL	HAZARD TREES	<ul style="list-style-type: none"> Identify and isolate the area to provide for the safety of others. Flag and make proper notifications. Do Not Fall trees out of your certification level.
ALL	ENVIRONMENTAL HAZARDS	<ul style="list-style-type: none"> Poison Oak is in the area, clean areas when exposed , identify and avoid areas with poison oak, seek treatment if rash occurs Tics are in the area, check for tics Rattle snakes are in the area watch where you step and areas working
ALL	PERSONAL PROTECTIVE EQUIPMENT	<ul style="list-style-type: none"> Wear appropriate Personal Protective Equipment for task being preformed Ensure all personnel are wearing appropriate PPE, correct when needed.
ALL	HEAVY EQUIPMENT	<ul style="list-style-type: none"> Have visual or radio communications when working around heavy equipment Have visual or radio communications when working around heavy equipment Do not work below heavy equipment Do not approach or climb on heavy equipment without having communication with operator
ALL	PERFORM TAIL GATE SAFETY MEETINGS	<ul style="list-style-type: none"> Conduct thorough briefing for all personnel (inside rear cover IRPG). Use all required PPE, including eye protection. Maintain proper spacing and overhead clearance. Be alert for stump holes and root cavities. Minimize exposure to smoke, and rotate personnel into clean as practical. Evaluate unburned islands/Increase situational awareness.
ALL	FIRE SUPPRESSION REPAIR	<ul style="list-style-type: none"> Stay alert working around heavy equipment working in the area. Monitor safe working distances. Utilize communication with heavy equipment operators (radio or hand signals). Maintain accountability of personnel at all times. Avoid working below dozers, watch for rolling material.
ALL	LIVESTOCK	<ul style="list-style-type: none"> Livestock in area Livestock may have gotten out of fenced in areas and be on road ways, make notifications for livestock that is out of fenced areas
Incident Name: WHITTIER FIRE		DATE PREPARED: 07/08/17 2000 Prepared by: Anthony Stornetta
		OPERATIONAL PERIOD 07/09/17 to 07/9/17 0700-1900

INCIDENT RADIO COMMUNICATIONS PLAN (ICS 205)

1. Incident Name: Whittier	2. Date/Time Prepared: Date: 07/08/17 Time: 2100	3. Operational Period: Day Shift Date From: 07/09/2017 Date To: 07/09/2017 Time From: 0700 Time To: 1900
-----------------------------------	---	---

4. Basic Radio Channel Use:

Zone Grp.	Ch #	Function	Channel Name/Trunked Radio System Talkgroup	Assignment	RX Freq N or W	RX Tone/NAC	TX Freq N or W	TX Tone/NAC	Mode	Remarks
		Command	LPF Forest Net		170.4625		164.9125	151.4/131.8		Tone 14 North side, Tone 3 South
		Tactical	LPF F4	Division A	172.3500	CSQ	172.3500	CSQ		Tactical
		Tactical	LPF F3	Division Z	170.4750	CSQ	170.4750	CSQ		Tactical
		Tactical	NIFC Tac 2	Winchester	168.2000	CSQ	168.2000	CSQ		Tactical
		Tactical	VFire 22	Division M	154.2650	CSQ	154.2650	156.7		Tactical
		Air/Ground	USFS Air/Grd CA03	All	167.4750	CSQ	167.4750	CSQ		Air to Ground

5. Special Instructions:

6. Prepared by (Communications Unit Leader): Name: Travis Ederer (RESL) _____ Signature: _____

ICS 205	IAP Page _____	Date/Time: _____
---------	----------------	------------------

MEDICAL PLAN (ICS 206)

1. Incident Name: Whittier	2. Operational Period: Date From: 7/9/17 Time From: 0700	Date To: 7/9/17 Time To: 1900
-----------------------------------	--	----------------------------------

3. Medical Aid Stations:			
Name	Location	Contact Number(s)/Frequency	Paramedics on Site?
ICP	7266 Alameda Ave, Goleta, 93117	Command	X Yes <input type="checkbox"/> No
AMR Ambulance	Paradise Road	Command	X Yes <input type="checkbox"/> No
			<input type="checkbox"/> Yes <input type="checkbox"/> No
			<input type="checkbox"/> Yes <input type="checkbox"/> No
			<input type="checkbox"/> Yes <input type="checkbox"/> No
			<input type="checkbox"/> Yes <input type="checkbox"/> No

4. Transportation (indicate air or ground):			
Ambulance Service	Location	Contact Number(s)/Frequency	Level of Service
American Medical Resp, Ground	240 East Highway 246, Buellton, 93427	805-692-5725	X ALS <input type="checkbox"/> BLS
			<input type="checkbox"/> ALS <input type="checkbox"/> BLS
			<input type="checkbox"/> ALS <input type="checkbox"/> BLS
			<input type="checkbox"/> ALS <input type="checkbox"/> BLS

5. Hospitals:							
Hospital Name	Address, Latitude & Longitude if Helipad	Contact Number(s)/Frequency	Travel Time		Trauma Center	Burn Center	Helipad
			Air	Ground			
Santa Ynez Cottage Hosp	2050 Viborg Rd., Santa Ynez, 93463	805-688-6431		10-30	<input type="checkbox"/> Yes Level:____	<input type="checkbox"/> Yes X No	<input type="checkbox"/> Yes X No
Goleta Valley Cottage Hosp	351 S. Patterson Ave. Santa Barbara, 93111 34.432825 119.810662	805-967-3411 Hotline: 805-967-2217	<10	10-30	<input type="checkbox"/> Yes Level:____	<input type="checkbox"/> Yes <input type="checkbox"/> No	X Yes <input type="checkbox"/> No
Santa Barbara Cottage Hosp	400 W. Pueblo St., Santa Barbara, CA 34.429283 119.723994	805-682-7111 Hotline: 805-682-7520	<10	15-40	X Yes Level: __2__	<input type="checkbox"/> Yes X No	X Yes <input type="checkbox"/> No

6. Special Medical Emergency Procedures:

- See page 2

Check box if aviation assets are utilized for rescue. If assets are used, coordinate with Air Operations.

7. Prepared by (Medical Unit Leader): Name: _____ Signature: _____

8. Approved by (Safety Officer): Name: _____ Signature: _____

ICS 206	IAP Page _____	Date/Time: _____
---------	----------------	------------------

MEDICAL PLAN (ICS 206 WF)

Medical Incident Report

FOR ALL MEDICAL EMERGENCIES: IDENTIFY ON SCENE INCIDENT COMMANDER BY NAME AND POSITION AND ANNOUNCE "MEDICAL EMERGENCY" TO INITIATE RESPONSE FROM IMT COMMUNICATIONS/DISPATCH.

Use items one through nine to communicate situation to communications/dispatch.

1. CONTACT COMMUNICATIONS/DISPATCH

Ex: "Communications, Div. Alpha. Stand-by for Priority Medical Incident Report." (If life threatening request designated frequency be cleared for emergency traffic.)

2. INCIDENT STATUS: Provide incident summary and command structure.

Nature of Injury/Illness		<i>Describe the injury (Ex: Broken leg with bleeding)</i>
Incident Name		<i>Geographic Name + "Medical" (Ex: Trout Meadow Medical)</i>
Incident Commander		<i>Name of IC</i>
Patient Care		<i>Name of Care Provider (Ex: EMT Smith)</i>

3. INITIAL PATIENT ASSESSMENT: Complete this section for each patient. This is only a brief, initial assessment. Provide additional patient info after completing this 9 Line Report.

Number of Patients:	Male / Female	Age:	Weight:
Conscious? <input type="checkbox"/> YES <input type="checkbox"/> NO = MEDEVAC!			
Breathing? <input type="checkbox"/> YES <input type="checkbox"/> NO = MEDEVAC!			
Mechanism of Injury: <i>What caused the injury?</i>			
Lat/Long (Datum WGS84) <i>Ex: N 40° 42.45' x W 123° 03.24'</i>			

4. SEVERITY OF EMERGENCY, TRANSPORT PRIORITY

SEVERITY	TRANSPORT PRIORITY
<input type="checkbox"/> URGENT-RED Life threatening injury or illness. <i>Ex: Unconscious, difficulty breathing, bleeding severely, 2° – 3° burns more than 4 palm sizes, heat stroke, disoriented.</i>	Ambulance or MEDEVAC helicopter. Evacuation need is IMMEDIATE.
<input type="checkbox"/> PRIORITY-YELLOW Serious Injury or illness. <i>Ex: Significant trauma, not able to walk, 2° – 3° burns not more than 1-2 palm sizes.</i>	Ambulance or consider air transport if at remote location. Evacuation may be DELAYED.
<input type="checkbox"/> ROUTINE-GREEN Not a life threatening injury or illness. <i>Ex: Sprains, strains, minor heat-related illness.</i>	Non-Emergency. Evacuation considered Routine of Convenience.

5. TRANSPORT PLAN:

Air Transport: (Agency Aircraft Preferred)			
<input type="checkbox"/> Helispot	<input type="checkbox"/> Short-haul/Hoist	<input type="checkbox"/> Life Flight	<input type="checkbox"/> Other
Ground Transport:			
<input type="checkbox"/> Self-Extract	<input type="checkbox"/> Carry-Out	<input type="checkbox"/> Ambulance	<input type="checkbox"/> Other

6. ADDITIONAL RESOURCE/EQUIPMENT NEEDS:

<input type="checkbox"/> Paramedic/EMT(s)	<input type="checkbox"/> Crew(s)	<input type="checkbox"/> SKED/Backboard/C-Collar
<input type="checkbox"/> Burn Sheet(s)	<input type="checkbox"/> Oxygen	<input type="checkbox"/> Trauma Bag
<input type="checkbox"/> Medication(s)	<input type="checkbox"/> IV/Fluid(s)	<input type="checkbox"/> Cardiac Monitor/AED
<input type="checkbox"/> Other (i.e. splints, rope rescue, wheeled litter)		

7. COMMUNICATIONS:

Function	Channel Name/Number	Receive (Rx)	Tone/NAC *	Transmit (Tx)	Tone/NAC *
<i>Ex: Command</i>	<i>Forest Rpt, Ch. 2</i>	<i>168.3250</i>	<i>110.9</i>	<i>171.4325</i>	<i>110.9</i>
COMMAND					
AIR-TO-GRND					
TACTICAL					

*(NAC for digital radio system)

8. EVACUATION LOCATION:

Lat/Long (Datum WGS84) <i>EX: N 40 42.45' x W 123 03.24'</i>	
Patient's ETA to Evacuation Location:	
Helispot/Extraction Size and Hazards:	

9. CONTINGENCY:

Considerations: *If primary options fail, what actions can be implemented in conjunction with primary evacuation method? Be thinking ahead...*

REMEMBER: Confirm ETA's of resources ordered
Act according to your level of training
Be Alert. Keep Calm. Think Clearly. Act Decisively.

Whittier Incident Travel Map

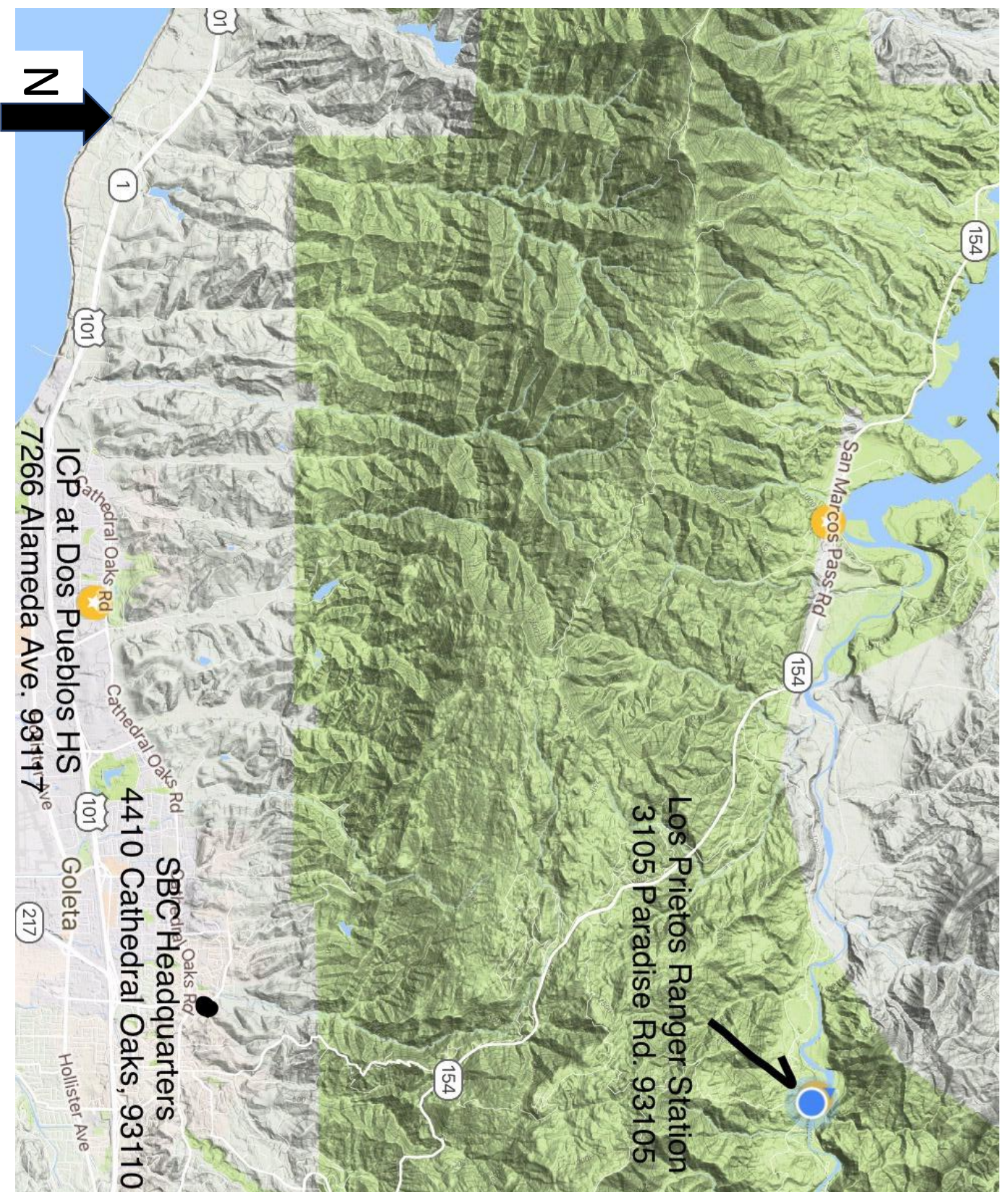

Perimeter map as of 7/8/2017 at 2100

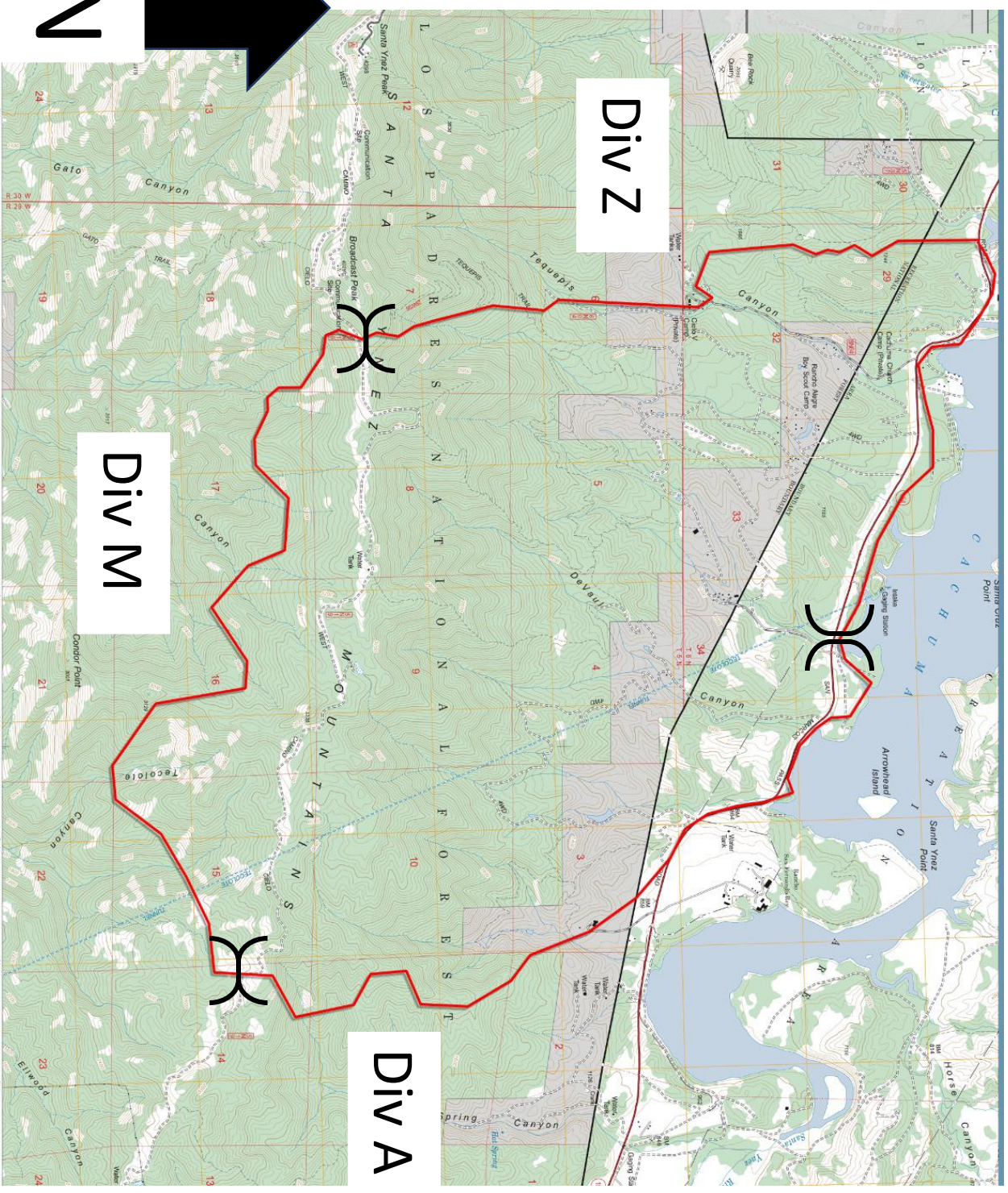

N

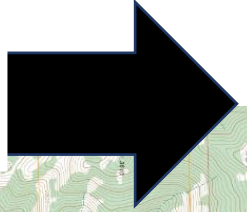

SCALE 1:24 000

1" = 177 M
 1" = 2800 FT

1" = 177 M
 1" = 2800 FT

1" = 177 M
 1" = 2800 FT

1" = 177 M
 1" = 2800 FT

HIGHWAYS AND ROADS

Interstate	7	Highway	7
US	107	Road, Unimproved	107
State	107	Road, Paved	107
County	107	Road, Gravel	107
	107	Road, Dirt	107

